

ALAN J. COULSON, P.C.

REGISTERED LAND SURVEYORS

Plat of Survey

SHEET 2 OF 2

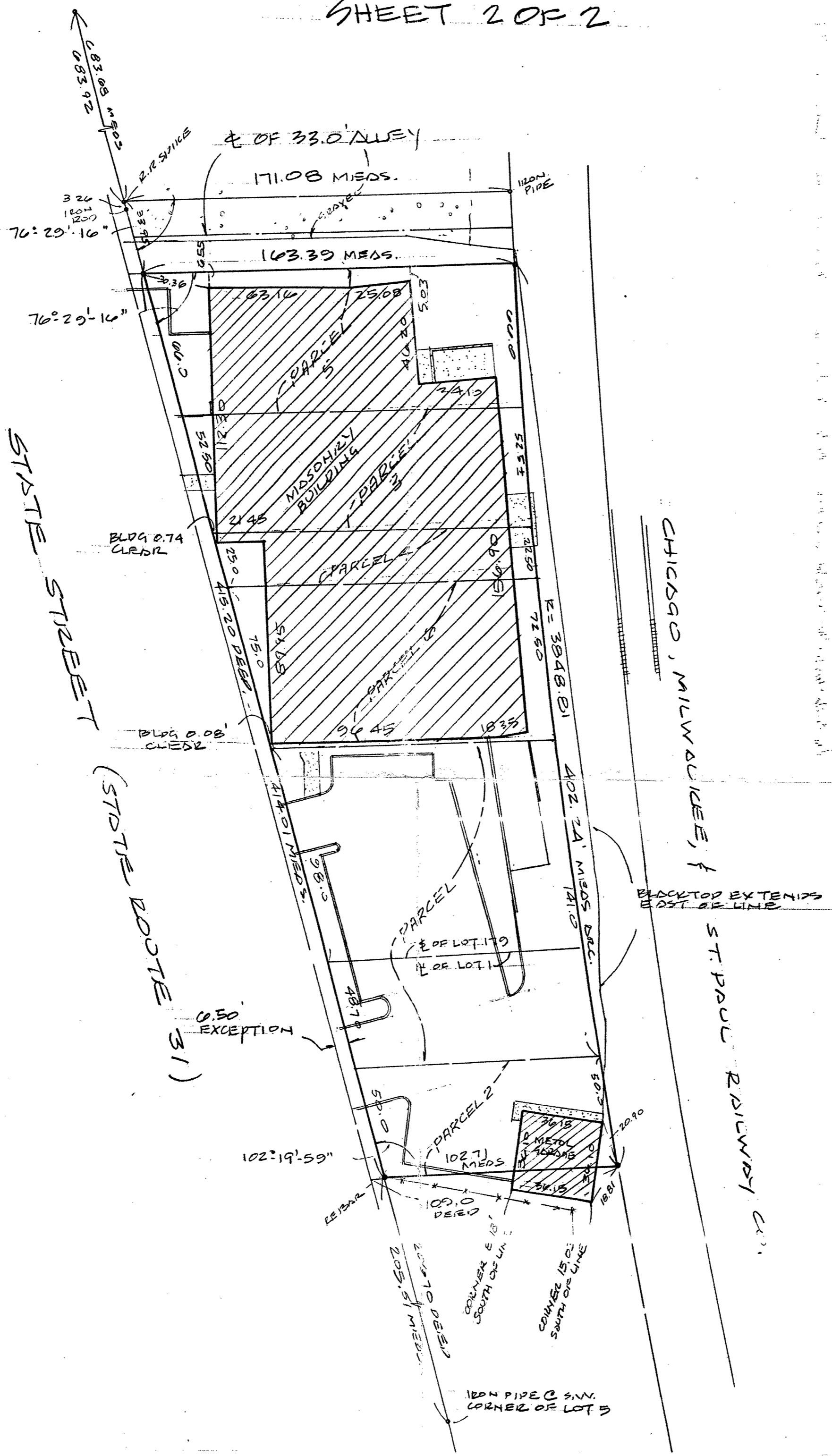

Scale: 1" = 40'
 Ordered: Ken Miles
 Owner: Sundquist
 Page: 6-11F
 Drawn: AK
 Job: B32,839S
 City: Elgin

STATE OF ILLINOIS
 COUNTY OF KANE ss JAN. 28, 1987

This is to certify that the plat hereon drawn correctly indicated the above described property.

Alan J. Coulson

Any discrepancy in measurement should be promptly reported to surveyor for explanation or correction.

WE DO NOT CERTIFY AS TO LOCATION OF UNDERGROUND UTILITIES OR UNDERGROUND IMPROVEMENTS.

ALAN J. COULSON, P.C.
 REGISTERED LAND SURVEYORS
 ILLINOIS - WISCONSIN

205 W. MAIN ST.
 W. DUNDEE, ILL 60118 PHONE 312-426-2911

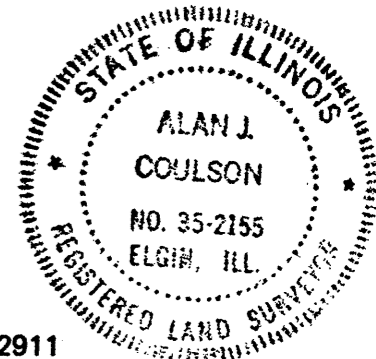

Compare the description on this plat with deed. Refer to deed for easements and building lines.